



THE LONDON SCHOOL
OF ECONOMICS AND
POLITICAL SCIENCE ■

Department of Management Mentoring Model



lse.ac.uk/management

@LSEManagement



Department of Management ■



YEAR 1

Paulette

YEAR 2

Stephanie

YEAR 3

1st Year Academic Mentoring Resources

This page will be used to post any useful resources related to Academic Mentoring in your first year. You will be able to find slides and materials from our Compulsory Large Group Academic Mentoring Sessions and other relevant supporting resources.



My name is Paulette Annon and I am your academic mentor for Year 1. I will be looking after your pastoral and academic needs of first year, as well as those of our international exchange students who are with us for a semester, as well as running a number of workshops throughout each term, where attendance will be compulsory. I will also be monitoring attendance, so will be getting in touch with you if this raises a concern. I am keen to welcome student-led initiatives, so if you are interested in becoming a Buddy to new first years in 2023, or would like to join a Peer Study Group, please let me know.

You can make an appointment to meet with me [here](#). These can be in-person appointments in the MAR 4.09, or online via [Teams](#). You can also email me through our shared email address: dom.academicmentors@lse.ac.uk.

Emma Soane | Group 10ES:
Meet Your Researcher

Emma Soane | Group 10ES:
Meet Your Researcher

Emma Soane | Group 10ES:
Meet Your Researcher

Cash
Debt
Equity
EV/FCF

NOTICE
We will be
photographing this
event.

NOTICE
We will be
photographing this
event.

NOTICE
We will be
photographing this
event.



DOM PRESENTATION SKILLS

INTERACTIVE WORKSHOP

Prep for course assessments
& other activities

Hone your skills & behaviours

Participate in presentation-
focused tasks

SCAN ME



25 Oct 2023
12:00 pm - 2:00 pm
CBG 2.02



Limited places available so book early to avoid disappointment
Lunch will be provided

Academic Mentoring in Years 2 and 3

For Pastoral

First point of
general contact

Able to refer on to
other services

Works closely with
UG - attendance

For Academic

Course choices

Academic progress

Academic related
issues

Department of Management ■

2nd Year Academic Mentoring Resources

This page will be used to post any useful resources related to Academic Mentoring in your second year. You will be able to find slides and materials from our Compulsory Large Group Academic Mentoring Sessions and Optional Group Sessions here.



Your Academic Mentors this year are:

- **Dr Stephanie Lambert** (*pastoral issues, wellbeing and student experience, book an appointment here*)
- **Dr Zeynep Kaparoglu covering Dr Nayat Horozoglu** (*academic progress and issues, book an appointment here*)

We can be contacted through our shared email address: dom.academicmentors@lse.ac.uk

3rd Year Academic Mentoring Resources

This page will be used to post any useful resources related to Academic Mentoring in your third year. You will be able to find slides and materials from our Compulsory Large Group Academic Mentoring Sessions and Optional Group Sessions here.



Your Academic Mentors this year are:

- **Dr Stephanie Lambert** (pastoral issues, wellbeing and student experience, [book an appointment here](#))
- **Dr Dorottya Sallai** (academic progress and issues, [book an appointment here](#))

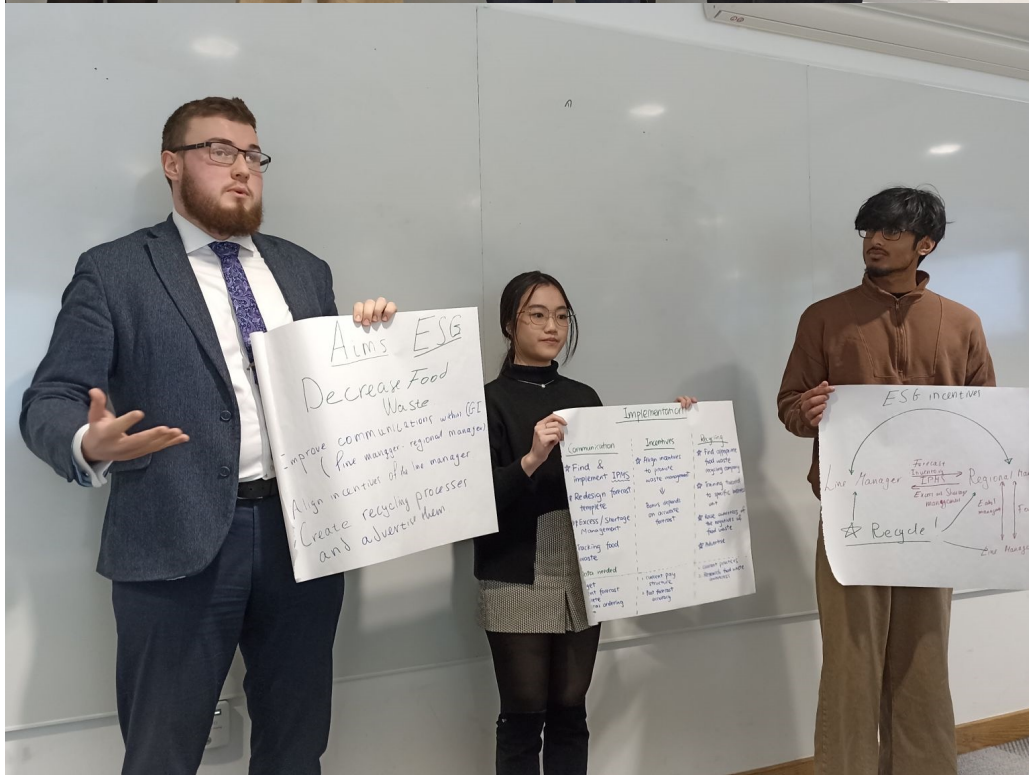

Keeping Records





THE LONDON SCHOOL
OF ECONOMICS AND
POLITICAL SCIENCE ■

We couldn't do it without our Team!

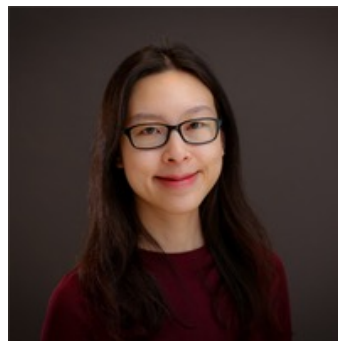
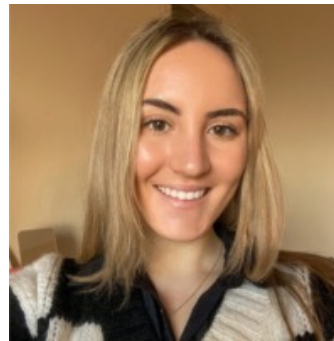
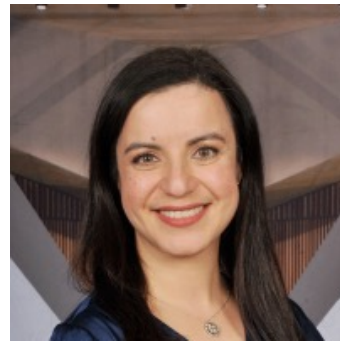

@LSEManagement



Department of Management ■



THE LONDON SCHOOL
OF ECONOMICS AND
POLITICAL SCIENCE ■

Questions?

@LSEManagement



Department of Management ■