THE LONDON SCHOOL OF ECONOMICS AND POLITICAL SCIENCE

Human Resources Division

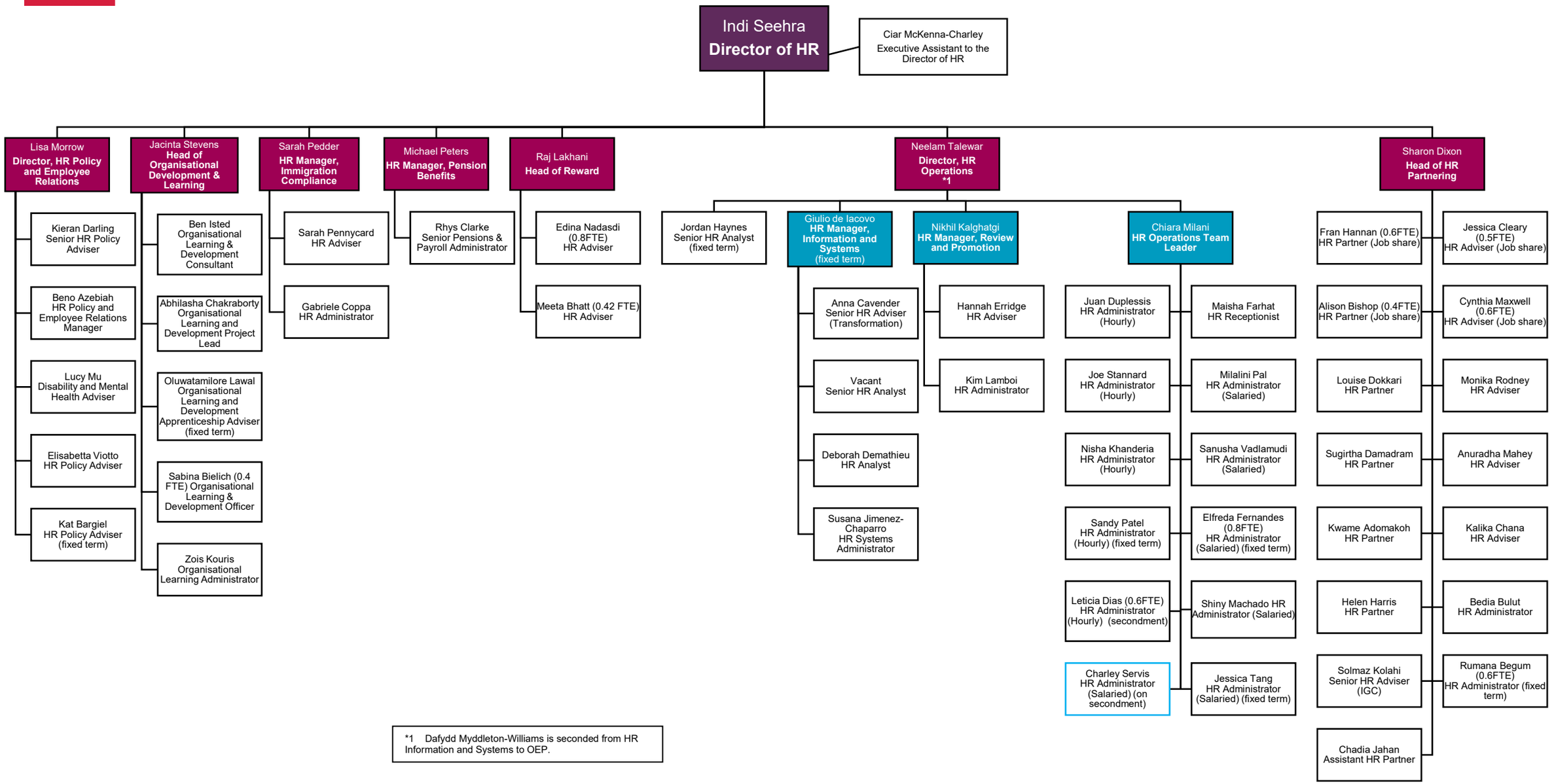

*1 Dafydd Myddleton-Williams is seconded from HR Information and Systems to OEP.

Human Resources Division Structure
February 2026