THE LONDON SCHOOL OF ECONOMICS AND POLITICAL SCIENCE

Human Resources Division

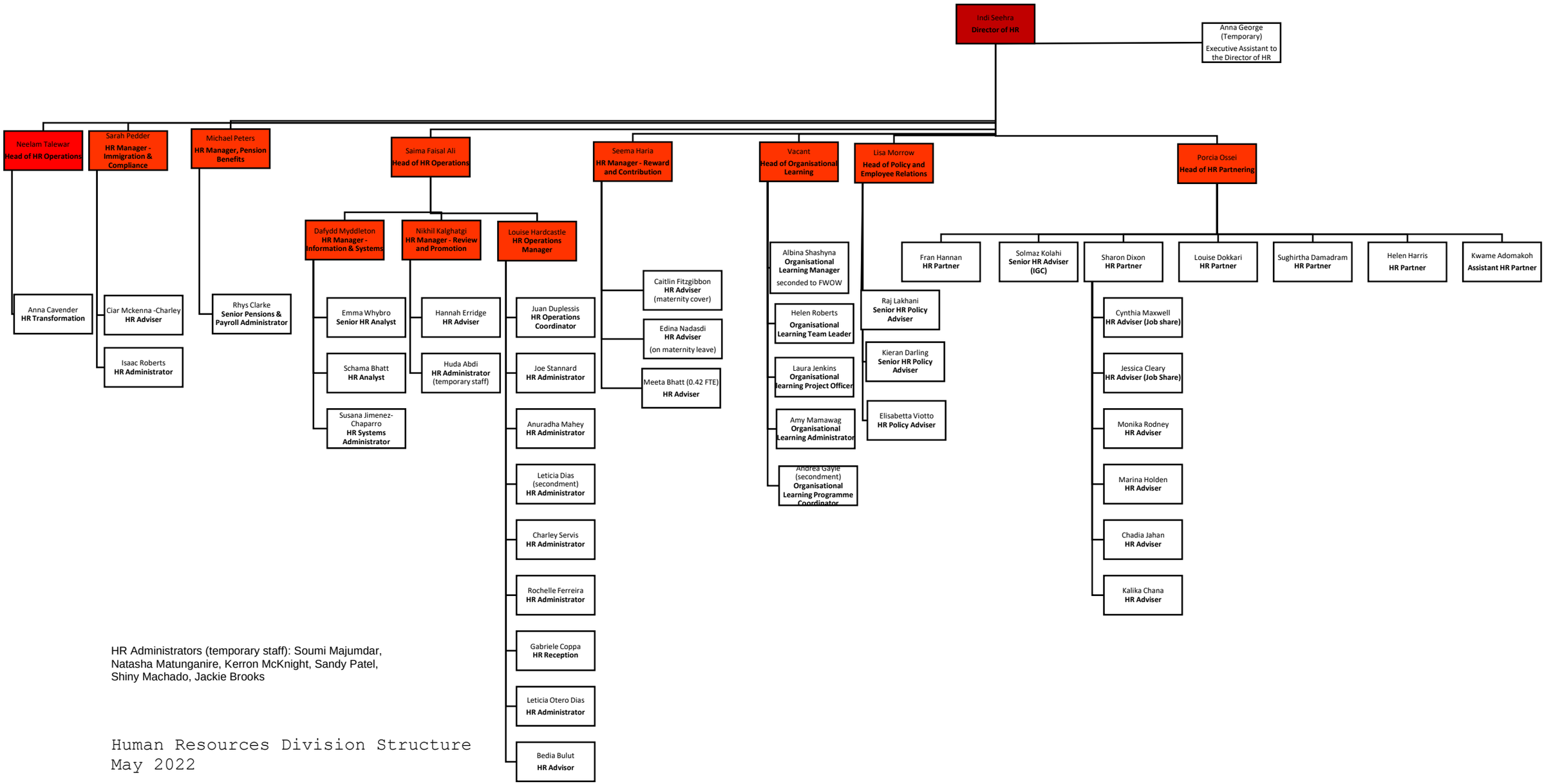

HR Administrators (temporary staff): Soumi Majumdar, Natasha Matunganire, Kerron McKnight, Sandy Patel, Shiny Machado, Jackie Brooks

Human Resources Division Structure
May 2022