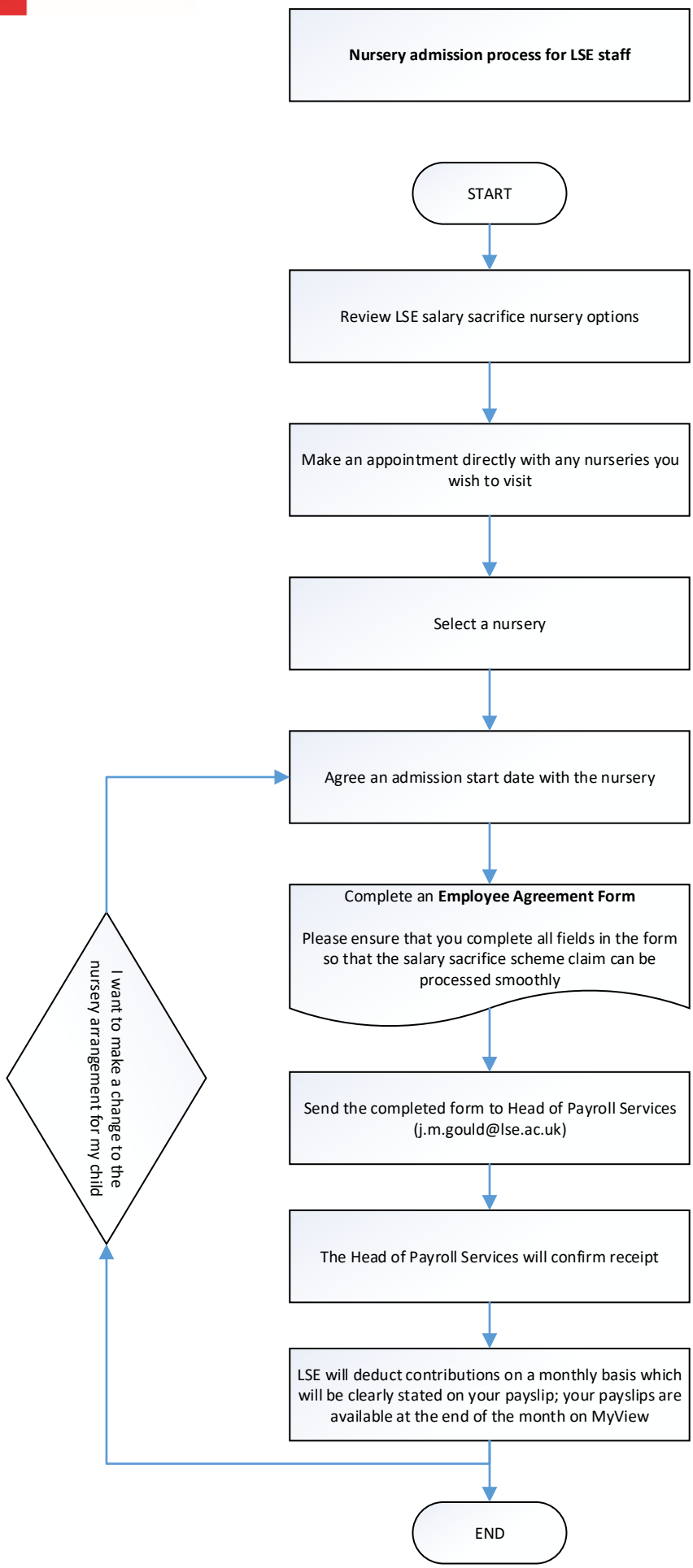THE LONDON SCHOOL OF ECONOMICS AND POLITICAL SCIENCE