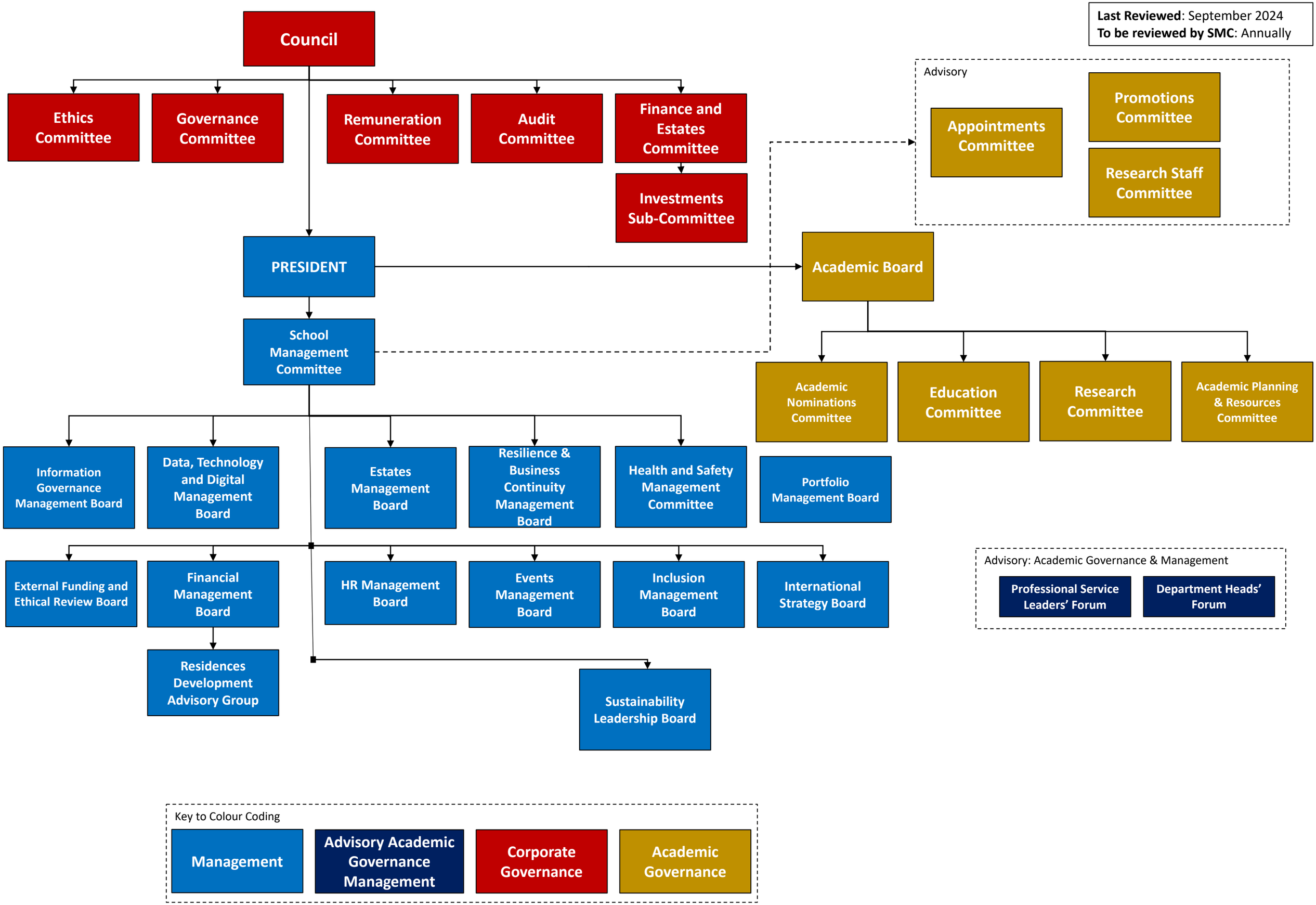Last Reviewed: September 2024
To be reviewed by SMC: Annually