LSE Estates Division

Estates Division Administration Structure
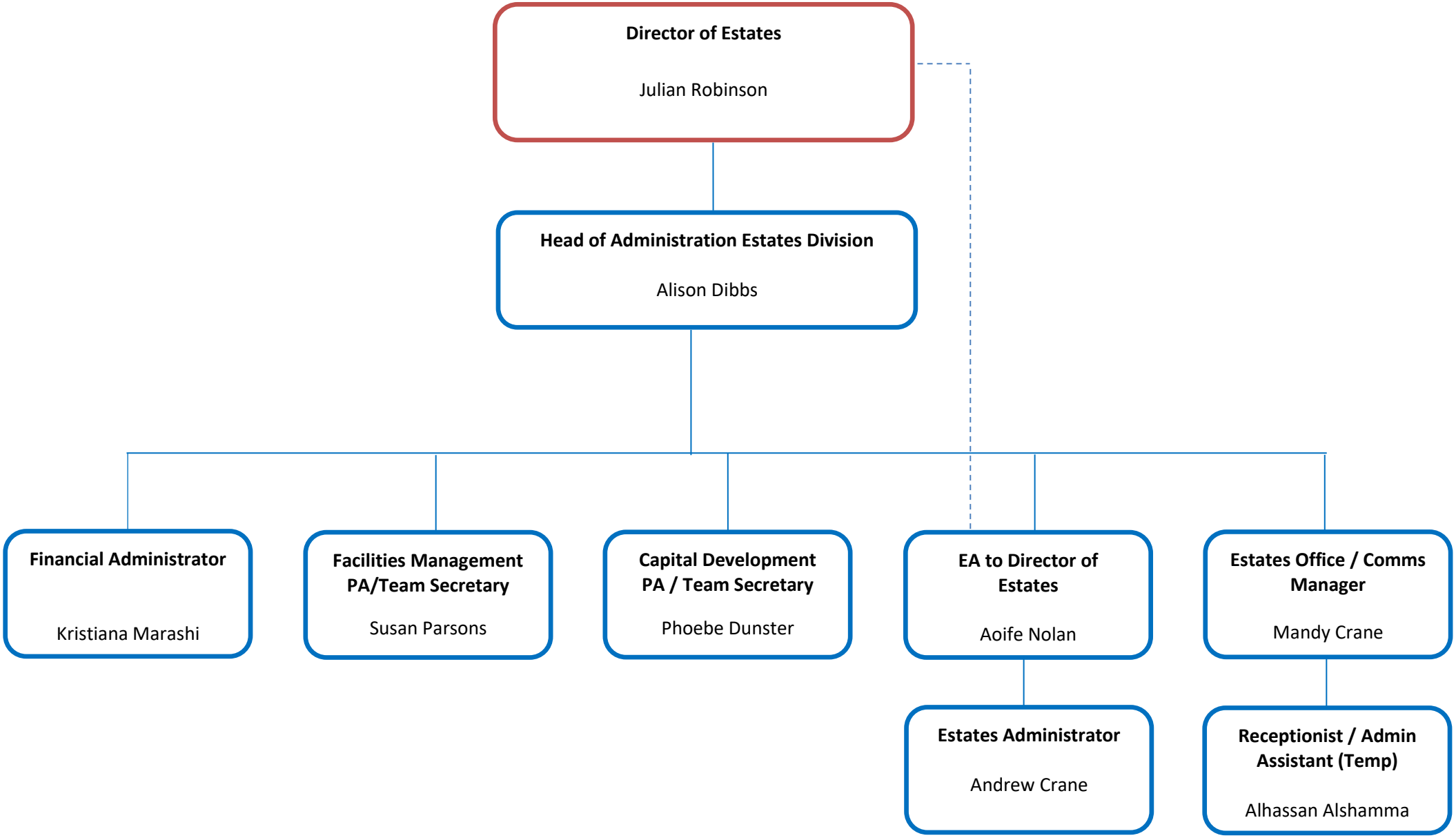
22 June 2026