Estates Division – Capital Development Structure | 10.03.2025

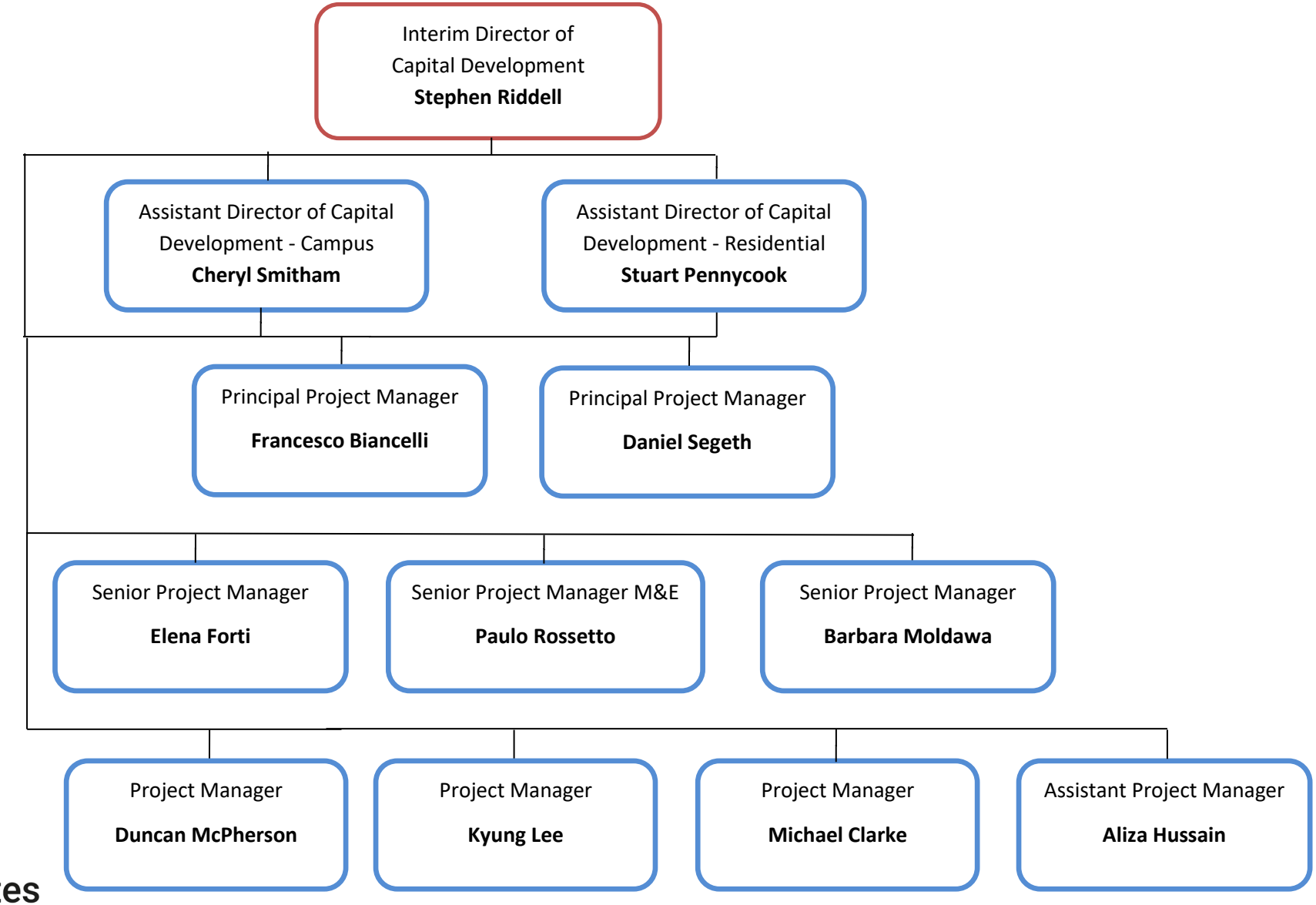

LSE Estates Division