LSE Estates Division
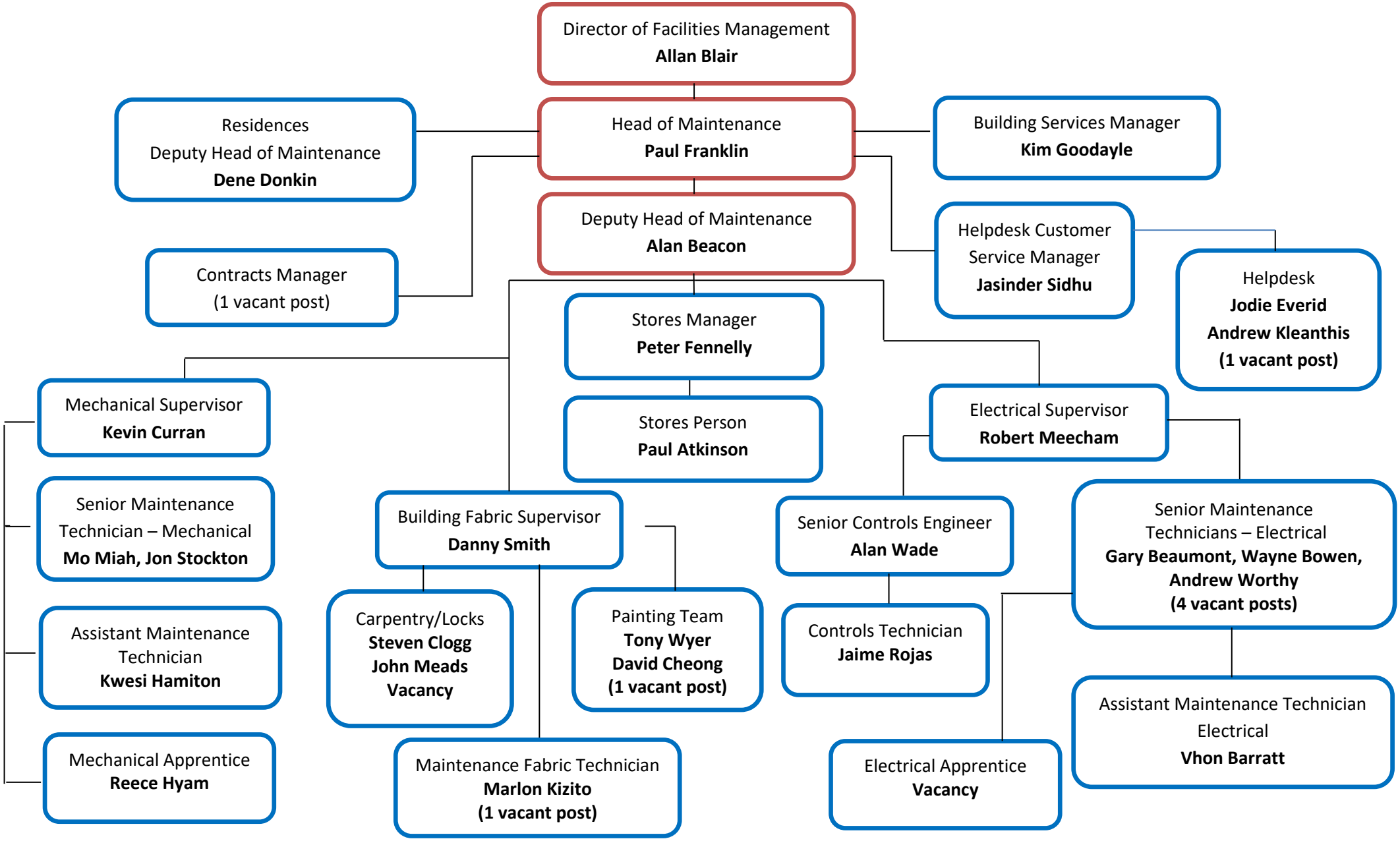
# Estates Division - Maintenance Structure | 01.12.2023