Estates Division - Sustainability Team Structure | 08.01.2024

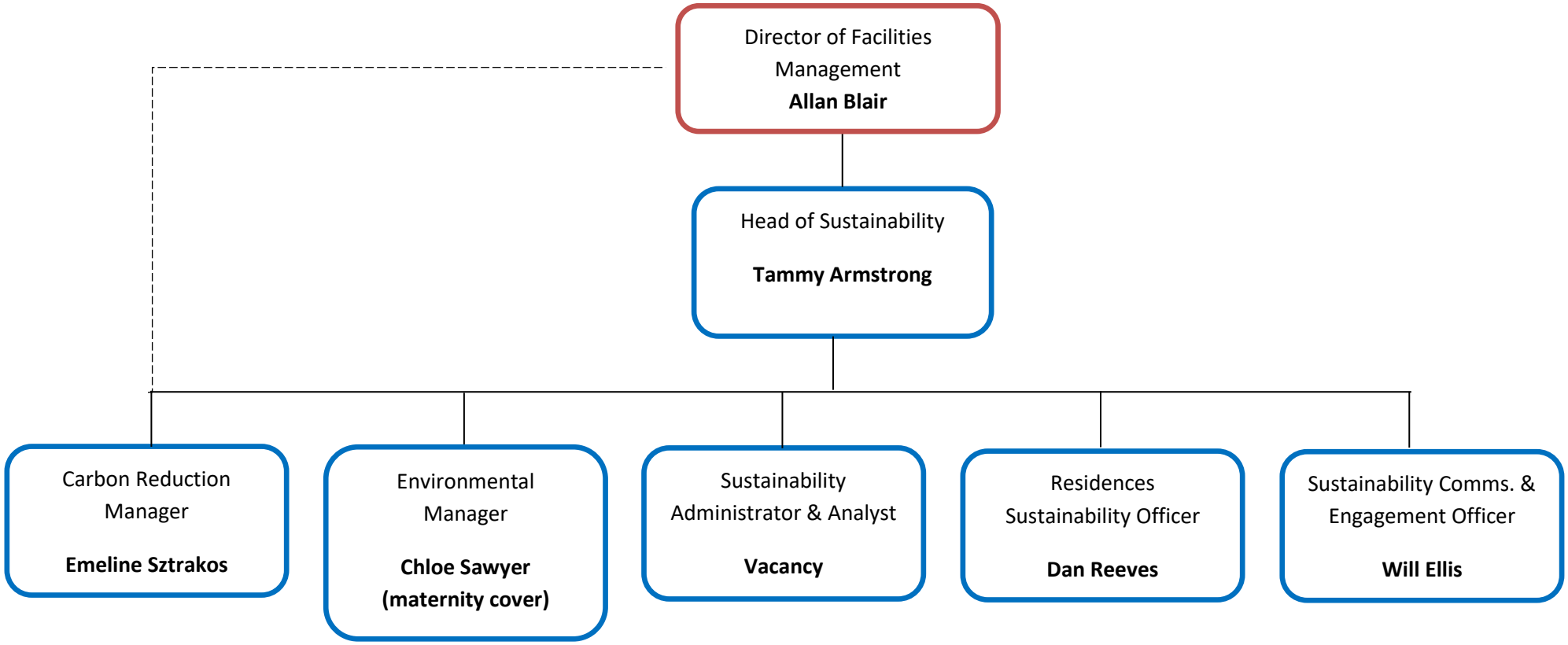

LSE Estates Division