

Which architect, living or dead, most inspires the work of your practice?

Alvar Aalto

Mies van der Rohe

David Chipperfield

Le Corbusier

Norman Foster

Richard Rogers

What would your practice choose as their favourite building of 2014 by another architecture firm?

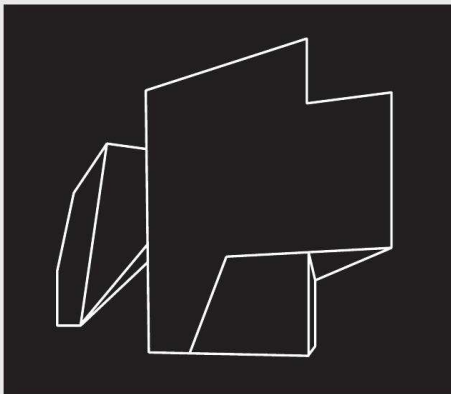

Saw Swee Hock Student Centre, LSE, O'Donnell + Tuomey (11%)

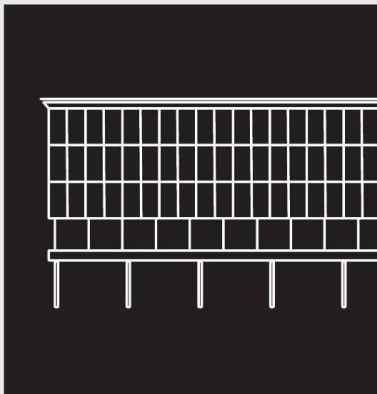

Everyman Theatre, Haworth Tompkins (7%)



6%



4%



4%



4%



6%



5%

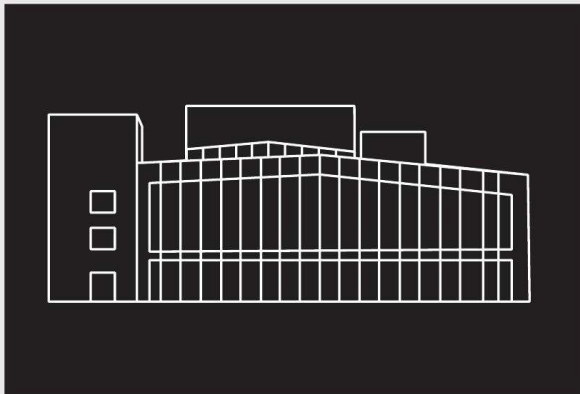
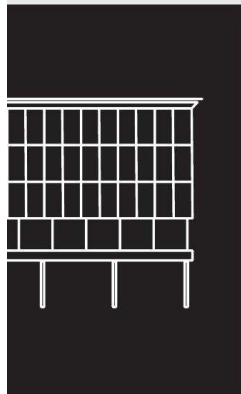

Stormen Concert Hall and Library, Bodo, Norway, DRDH (5%)