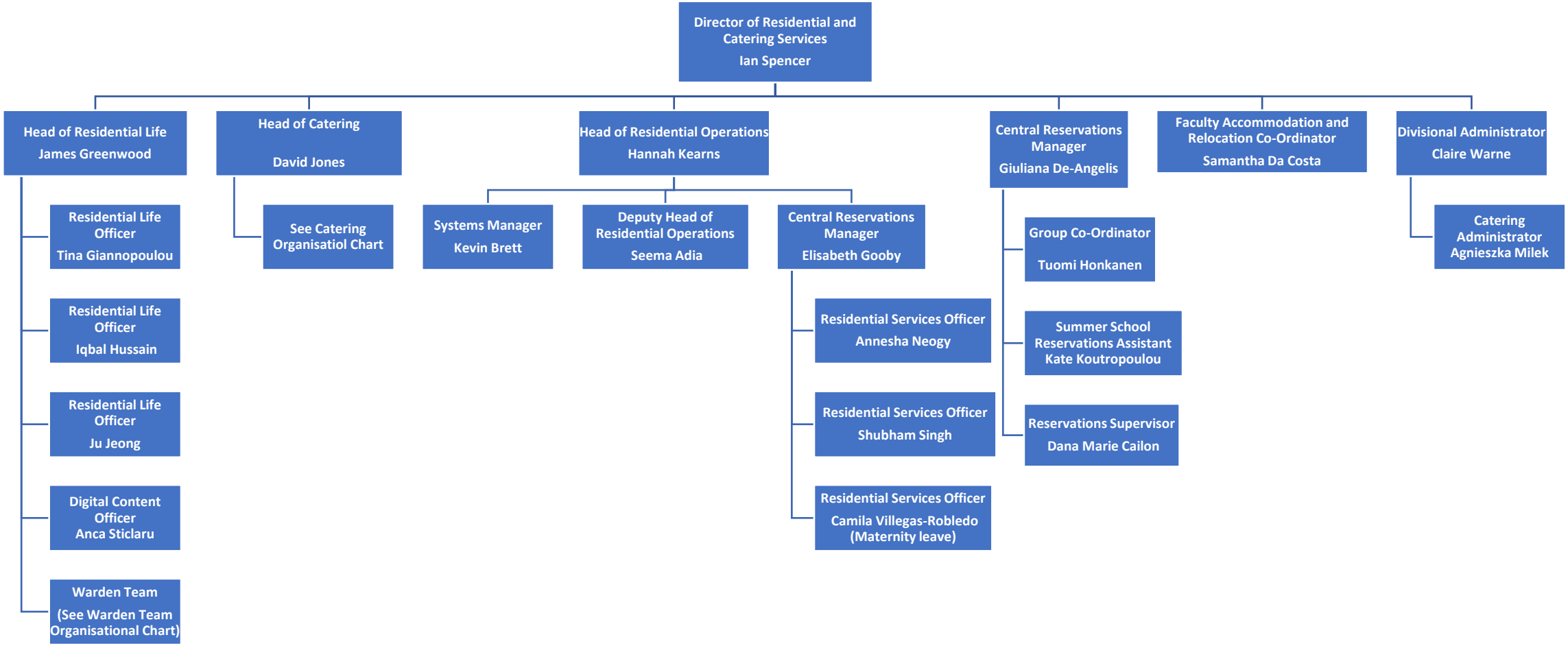Residential and Catering Services – Central Administration [September 2025]